

KEYPLAN
(NTS)

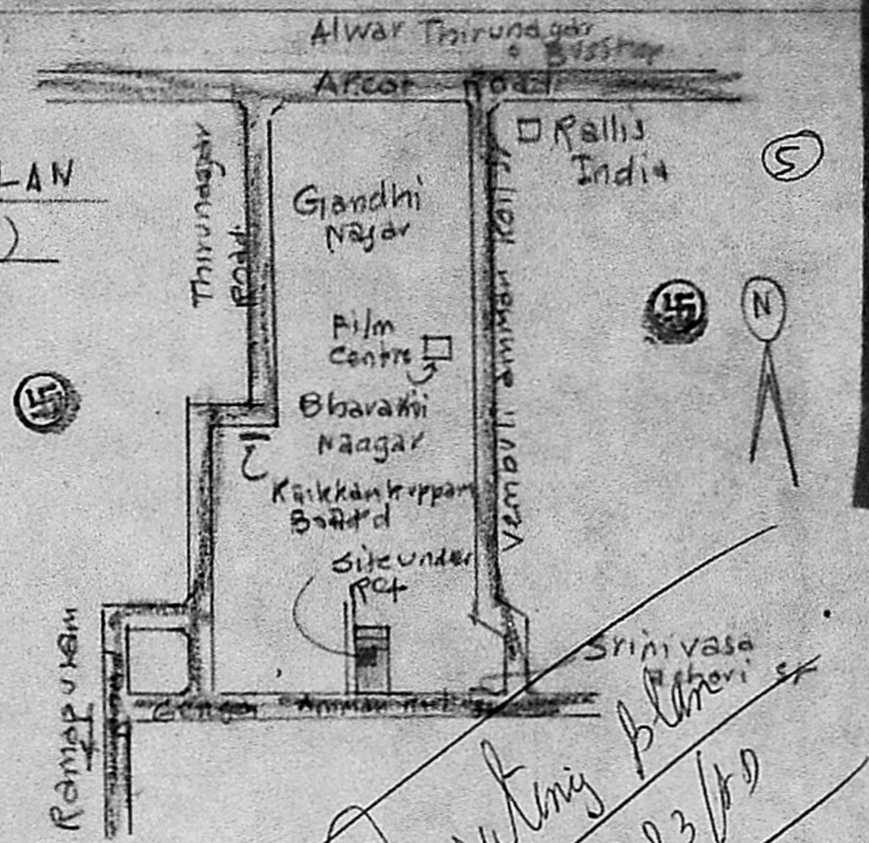

Scrutinised in this Office
 Lr. No. P.P.A/98/89
 Planning Officer
 Executive Officer

Planning Permis No. A/11A/8/89
APPROVED
 ELEVATION
 subject to the conditions in
 office letter.
 A/11A/8/89 D/13/11-89
 o/c T. J. [Signature]
 FOR MEMBER SECRETARY
 MADRAS METROPOLITAN
 DEVELOPMENT AUTHORITY

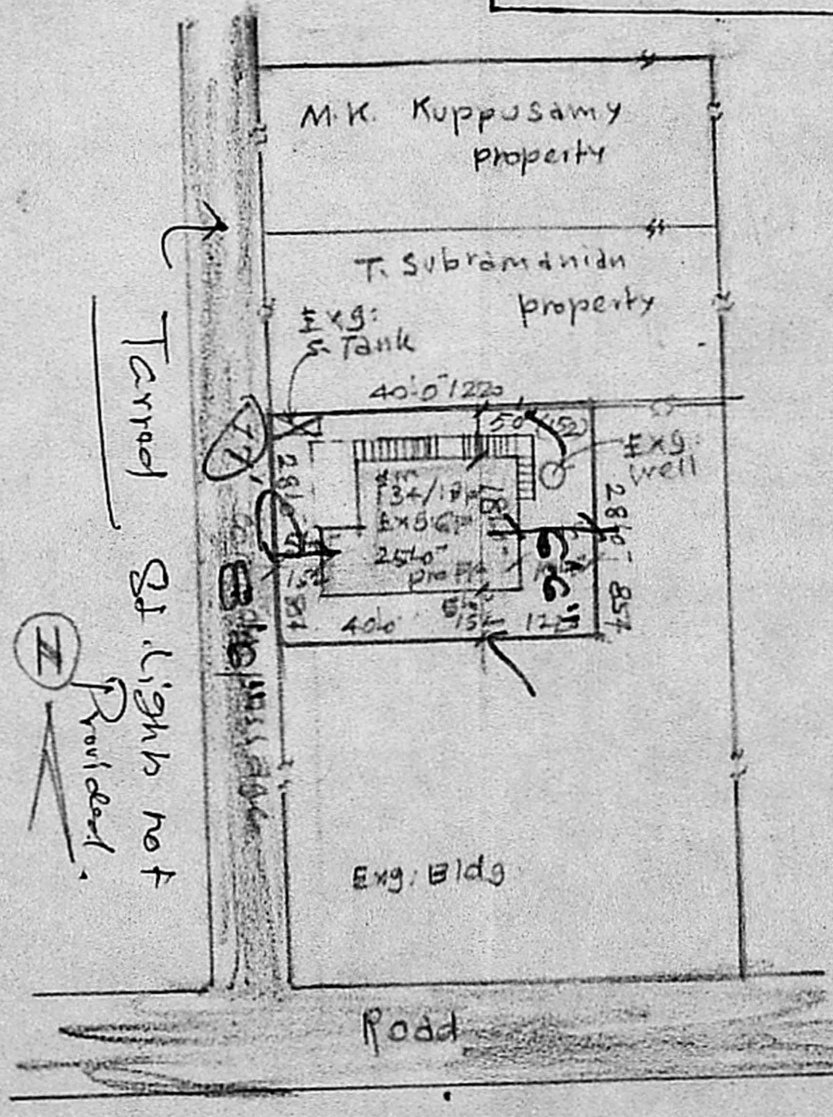
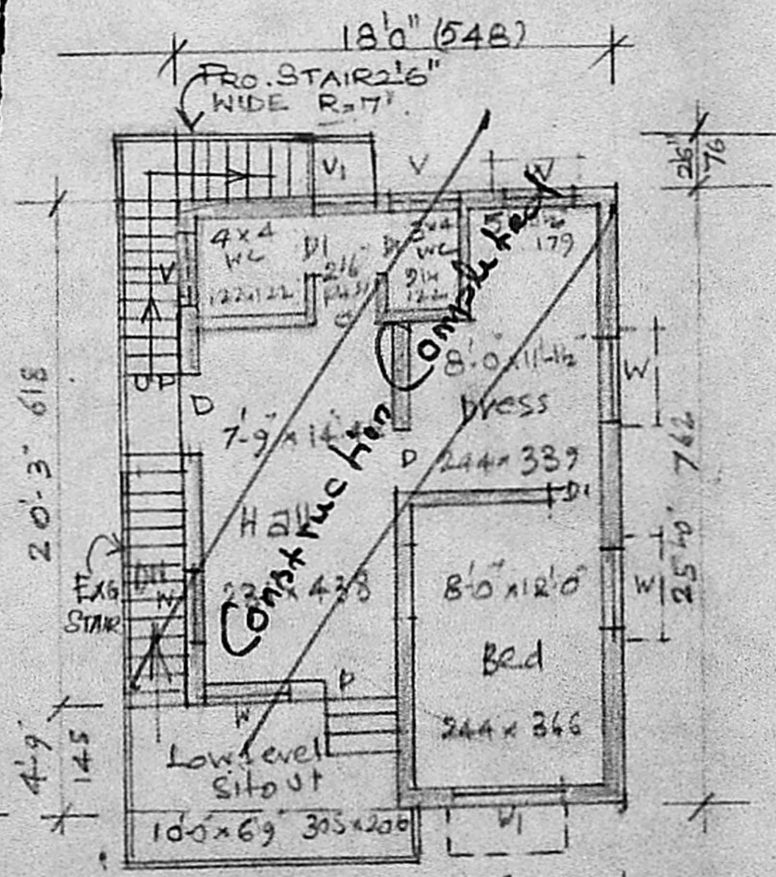
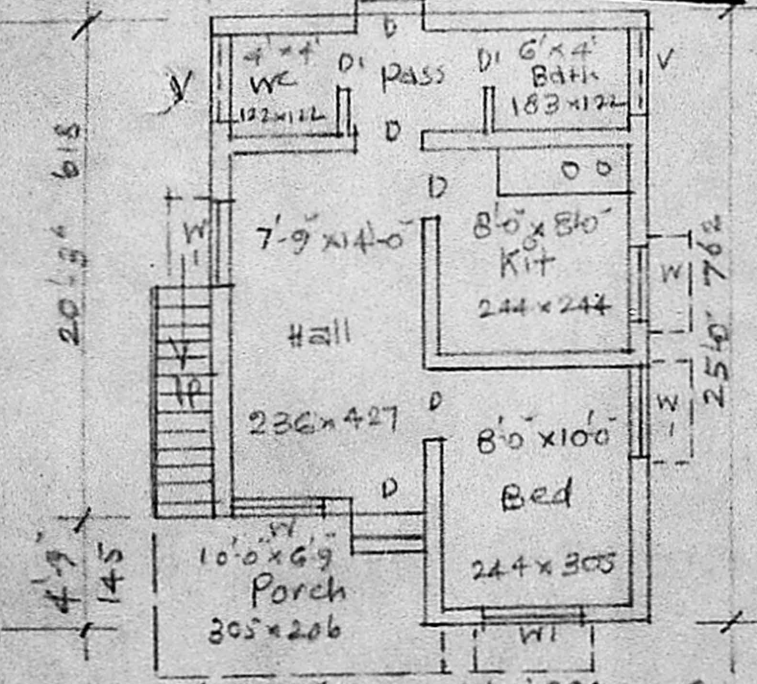

PLAN OF PRO: FIRST FLOOR TO EXG: HOUSE
 AT S. NO 134/18 PT. OF 101, VALAKKAM
 VILLAGE, SAIDAPET TO, CHENGLEPET DIST.
 FOR MV. A. GOPAL. Scale: (1"=8'0") 1:100
 proposed Address: D. Dis. No 285/83
 Dated 28.5.83

REFERENCE

D DOOR	3'3" x 6'6"	99 x 198	W WINDOW	3'6" x 4'6"	91 x 137
DI "	2'6" x 6'6"	76 x 198	WI "	4'0" x 4'6"	122 x 137
V ventilator	3'6" x 2'6"	91 x 61	VI Ventilator	2'6" x 2'6"	76 x 61

plot Area: 1120 S.JR
 plinth Area EXG: GF 410 S.JR PRO: FF 410 S.JR
 Open Space 710 S.JR

Phone: 42198
A. ARUNACHALAM, D.C.E.
 CONSULTING CIVIL ENGINEER & CONTRACTOR,
 MADRAS CORPORATION LICENSED SURVEYOR,
 ALANDU MUNICIPALITY,
 AMBITTUR TOWN HIP.
 LICEN SE NO: 9
 2, KAKAIGAR KATU PANIHI ROAD,
 SALIGRAMAM, MADRAS-600 093.
 (NEXT TO SALIGRAMAM POST OFFICE)

Stairs 216" wide
 Steps 7" x 11"

EXG: GF PLAN
 PRO: FF PLAN
 Scale: (1"=24'0") 1:200
 21' x 11' = 378 = 35 x 20
 20' = 677
 30' = 34